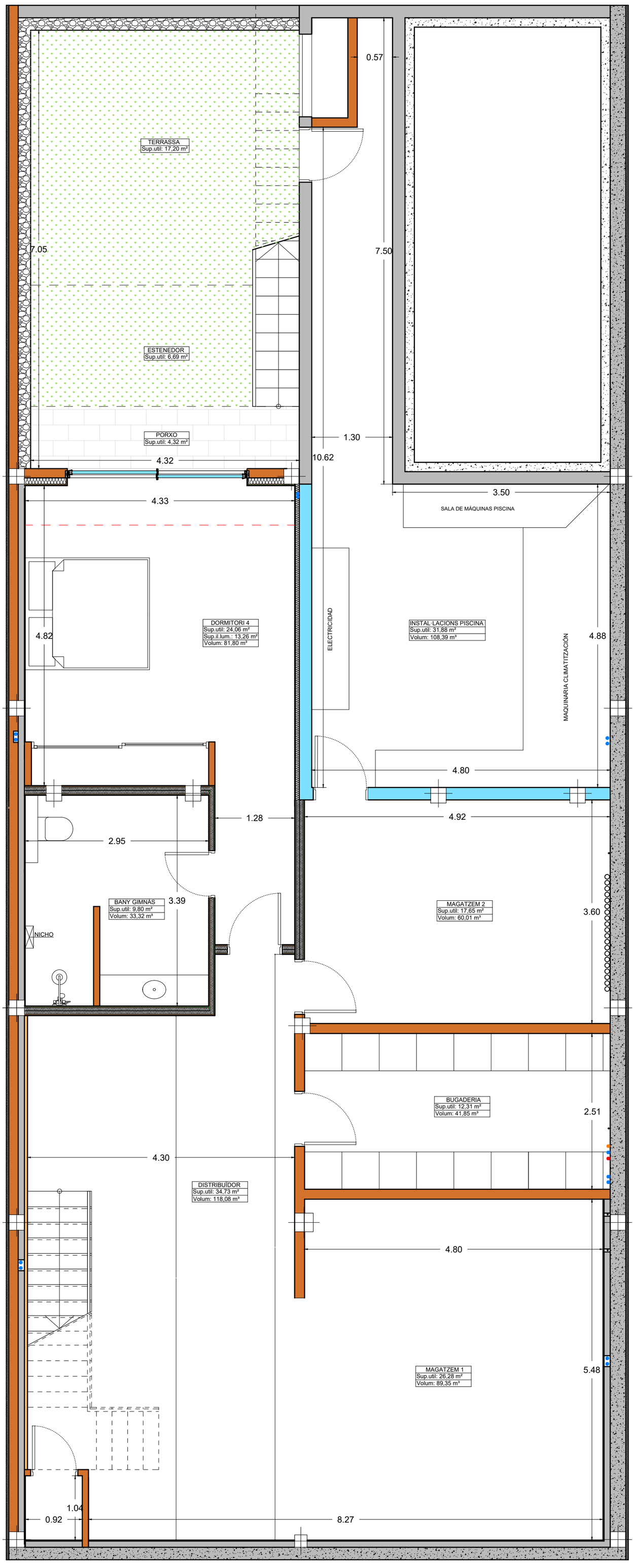

PLANTA SOTERRANI.
SUP. CONSTRUIDA 291,91 m²
SUP. DE PORXO (100%) 4,12 m²